

ROOF FLOOR PLAN
SCALE: 1:100

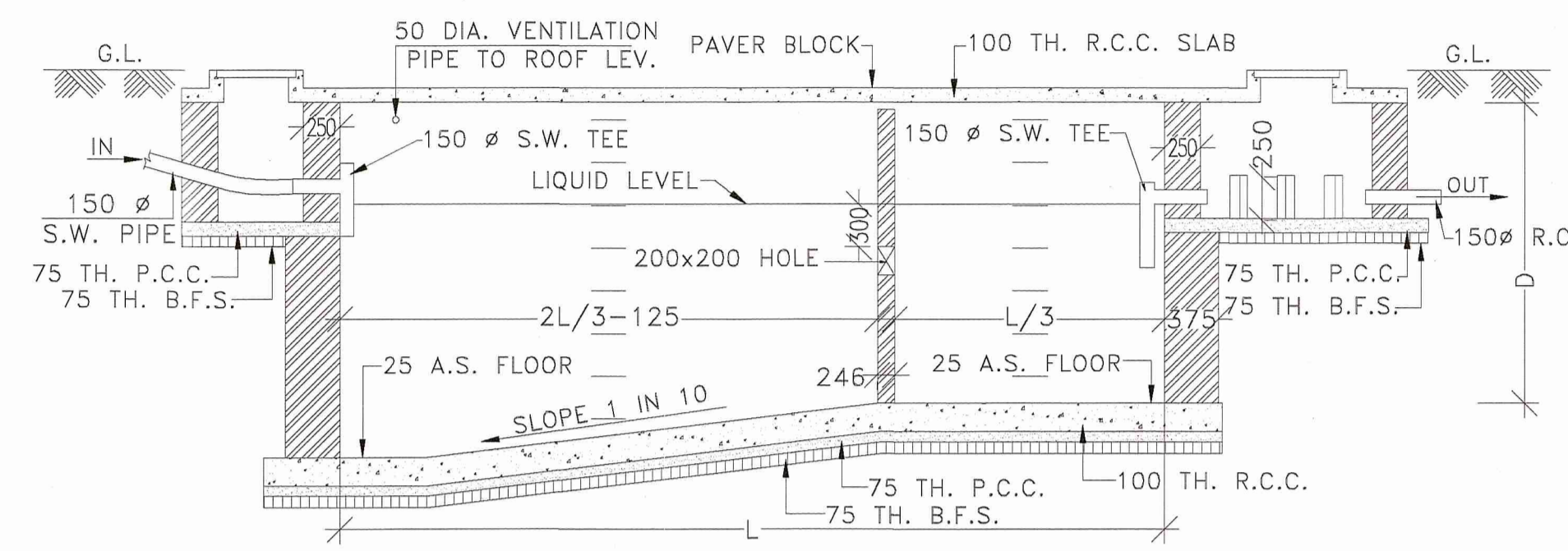

SECTION-X-X'

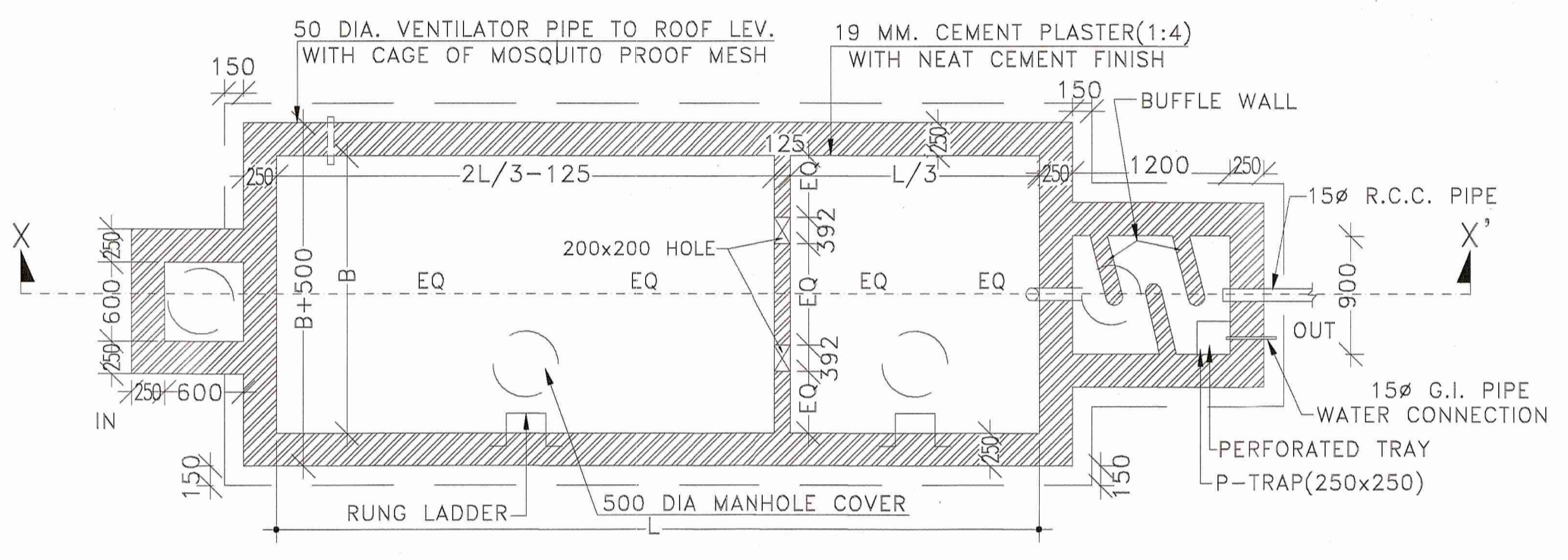

PLAN
DETAILS OF SEPTIC TANK
SCALE: N.T.S.

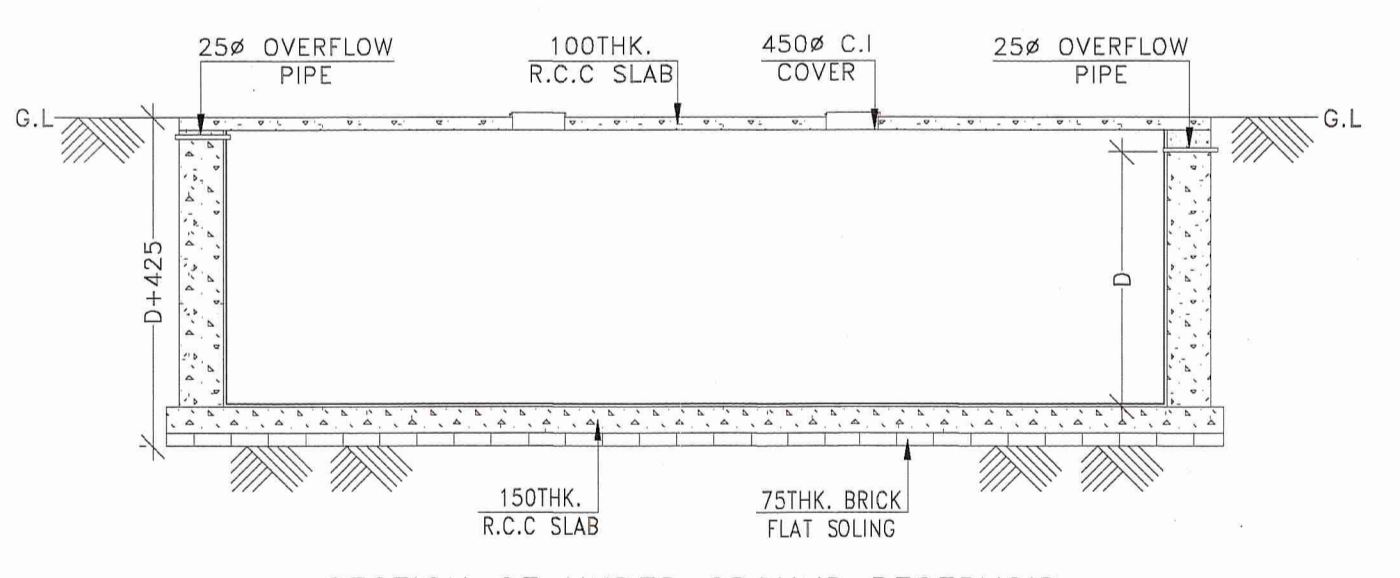

SECTION OF UNDER GROUND RESERVOIR

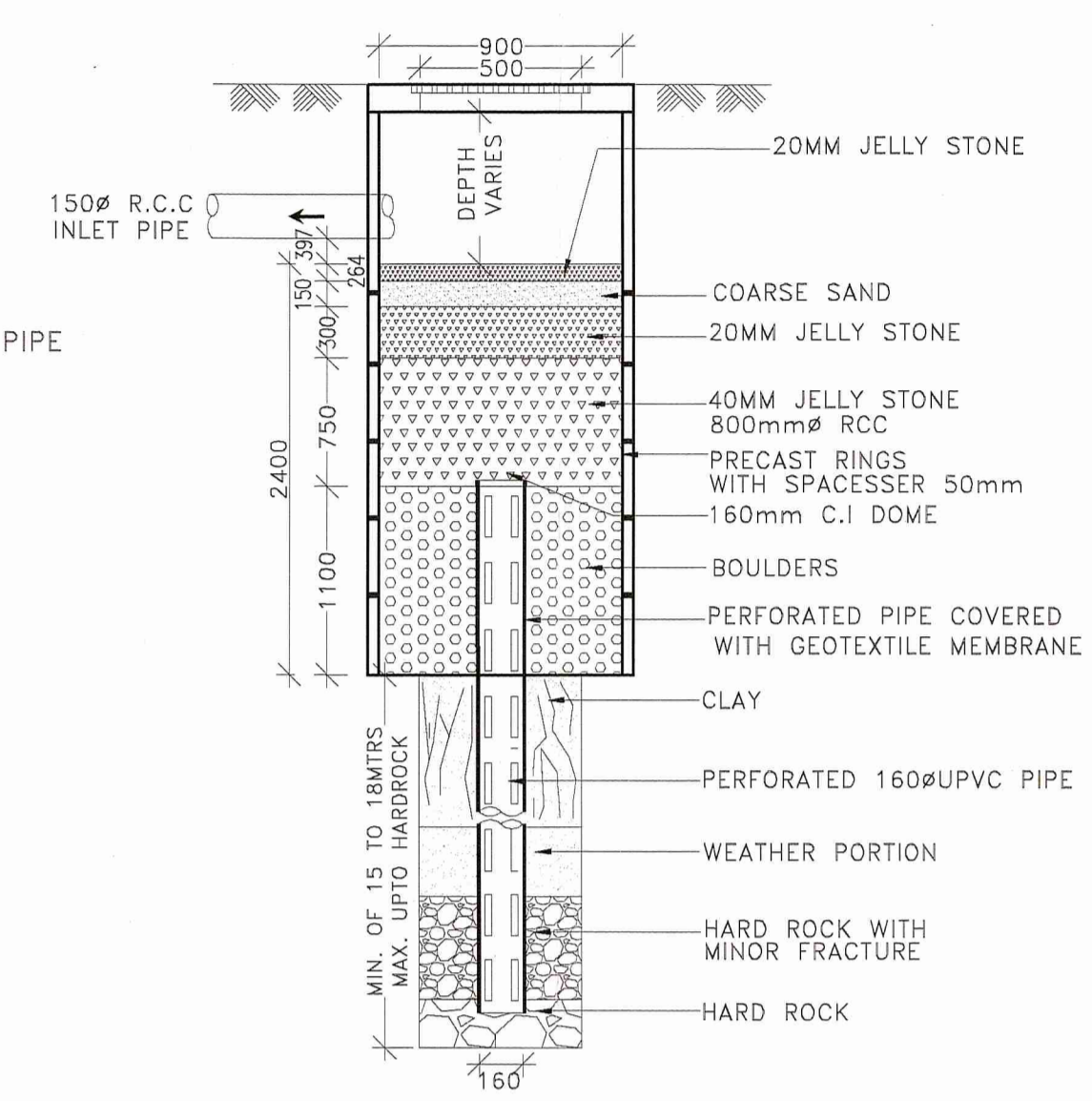

SECTIONAL DETAILS OF RAIN WATER SOAK PIT
SCALE: N.T.S.

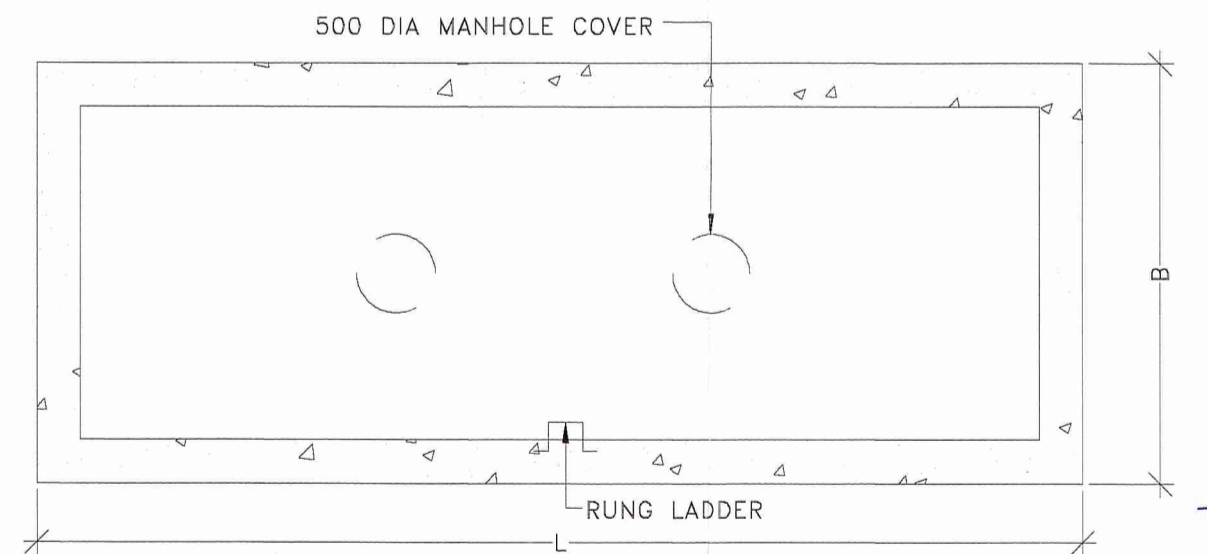

PLAN OF UNDER GROUND RESERVOIR

DETAILS OF UNDER GROUND RESERVOIR
SCALE: N.T.S.

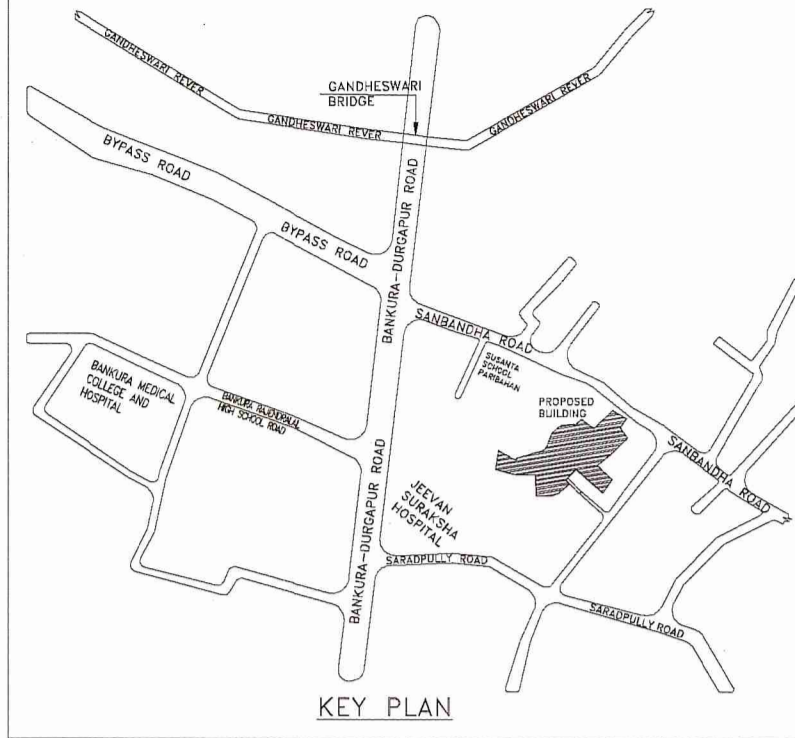

PROJECT NAME:
PLAN OF PROPOSED (G+B) NINE STORIED RESIDENTIAL BUILDING (BLOCK-03) OF SHRI. RAMPRASAD ADHIKARY, S/O MR. PARIMAL ADHIKARY, (DEVELOPED BY SHREE BUILDERS) L.R. PLOT NO-208,209,210,212/707, L.R. KHATIAN NO-2219,907, J.L.NO-210,MOUZA-SANBANDA, P. S - BANKURA, DIST-BANKURA.WEST BENGAL-722180.

SCHEDULE OF DOOR & WINDOW:-

MARK	SIZE	DESCRIPTION
D1	1000X2100	FULLY PNL
D2	900X2100	FULLY PNL
D3	750X2100	FULLY PNL
W	1800X1200	SLIDING WINDOW
W1	1500X1200	SLIDING WINDOW
W2	1200X1200	SLIDING WINDOW
W3	1000X1200	SLIDING WINDOW
V2		VENTILATION FOR STAIR CASE.
V4	600X450	UPVC MOVABLE VENTILATOR
V5	450X450	UPVC MOVABLE VENTILATOR

- *** NOTES :-**
- ALL DIMENSIONS ARE IN M.M. AND ALL LEVEL ARE IN M.
 - WRITTEN DIMENSIONS MUST BE FOLLOWED
 - ALL EXTERNAL WALLS 250TH. & INTERNAL WALLS 125THK. UNLESS OTHERWISE MENTIONED.
 - ALL MASONRY WORKS ARE BOUNDED BY CEMENT MORTAR (1:6) & (1:4).
 - EXTERNAL PLASTER IS 25THK. & INTERNAL PLASTER IS 12MM.THK.
 - ALL CONC. GRADE IS M25 & AND GRADE OF STEEL FE-500
 - 250THK. BRICK WORK IN 1:6 MORTAR
 - 125THK. & 75THK. BRICK WORK IN 1:4 MORTAR
 - 150 WIDE SURFACE DRAIN SHOULD BE PROVIDED ALL ROUND THE BUILDING.
 - 25% OF THE BUILDING TO BE CONSTRUCTED USING FLY-ASH BRICKS

AREA CALCULATION:-

LAND AREA	PLINTH AREA	
	GROUND FLOOR	PLINTH AREA
6456.22 SQ.M.	FIRST FLOOR	458.35 SQ.M.
	SECOND FLOOR	467.95 SQ.M.
	THIRD FLOOR	467.95 SQ.M.
	FORTH FLOOR	467.95 SQ.M.
	FIFTH FLOOR	467.95 SQ.M.
	SIXTH FLOOR	467.95 SQ.M.
	SEVENTH FLOOR	467.95 SQ.M.
	EIGHT FLOOR	467.95 SQ.M.
TOTAL	4201.95 SQ.M.	

* NO. OF FLATS = 47
* NO. OF CAR PARKING = 26

TITLE:
*ROOF FLOOR PLAN
*SECTIONAL DETAILS OF RAIN WATER SOAK PIT
*DETAILS OF SEPTIC TANK
*DETAILS OF UNDER GROUND RESERVOIR

DRAWN BY:
CHECKED BY:
SCALE: 1:100, N.T.S.
REV.-00 DATE:26.07.2022
SHEET NO:
GIDS/BANKURA/BLOCK-03/05-06

SIGNATURE OF STRUCTURAL ENGINEER:

SIGNATURE OF ARCHITECT:

SIGNATURE OF GEO TECHNICAL ENGINEER:

SIGNATURE OF DEVELOPER/OWNER:

Signature
Structural Engineer
Lic No. L.B.PM183IAMC-DMC(BPD)185
DCE, B.TECH, G.I.D.S, Durgapur-16
Contact No. 9335233331

VAISHNAV MAKARAND ATHALYE
CONSULTING ARCHITECT
CA/2018/101108

Signature
GEO TECHNICAL ENGINEER
Lic. No. LEPN1/02/IAMC
G.I.D.S., Durgapur - 16

SHREE BUILDERS
Kuntal Bhattacharya
Partners

Signature
Assistant Engineer
(P. & R.D.)
Bankura Zilla Parishad

Signature
District Engineer
Bankura Zilla Parishad

